

SCALE :
1' = 20.0'

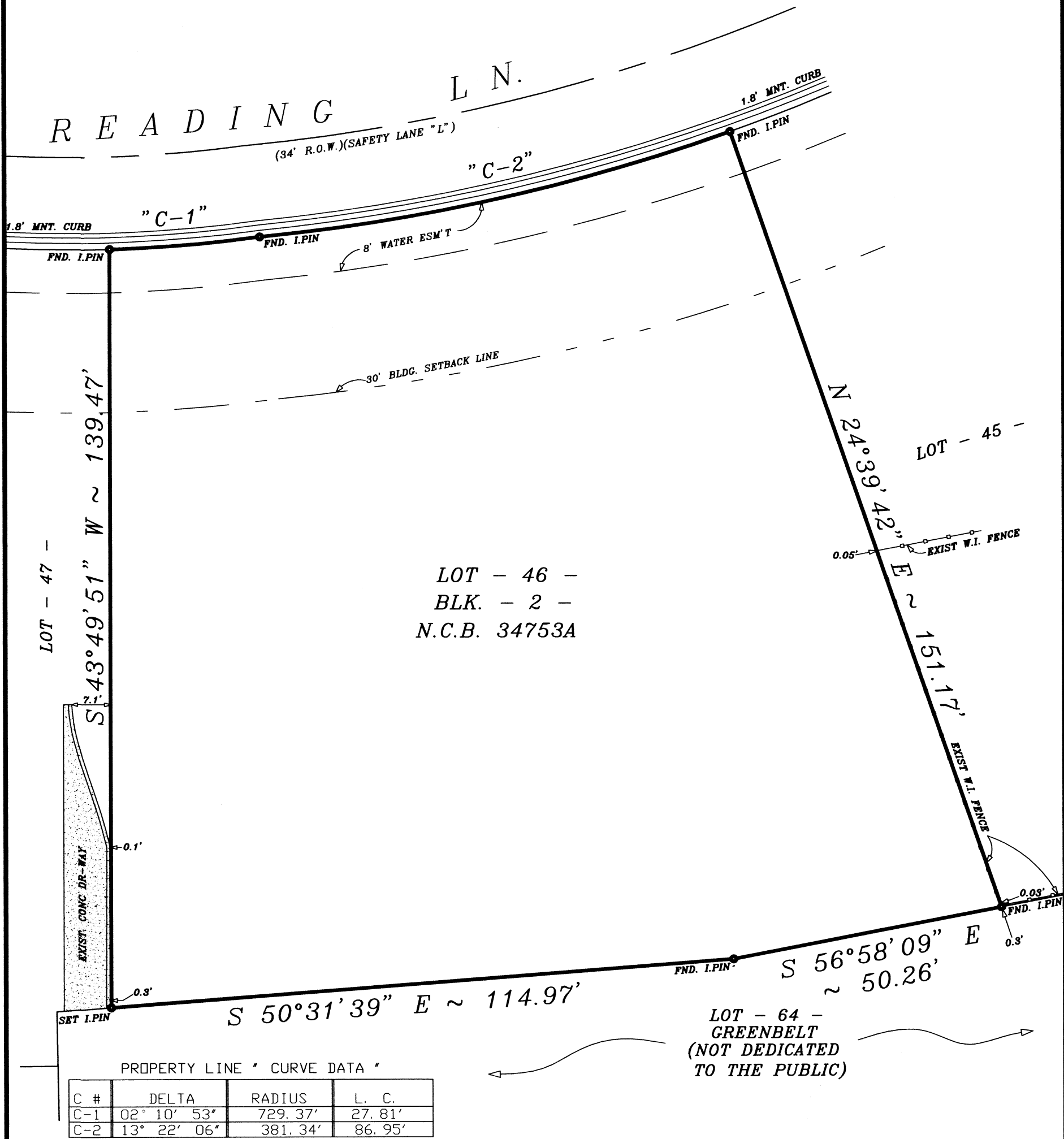

LOT SURVEY OF:

LOT - 46 -
BLK. - 2 -
N.C.B. 34753A
THE DOMINION
PHASE 1
(P.U.D.)

7 READING LN.
CITY OF SAN ANTONIO
BEXAR COUNTY, TEXAS.

VOLUME: 9503

PAGES: 25-44

SURVEY FOR: JERRY BOLES

STATE OF TEXAS
COUNTY OF BEXAR

I HEREBY CERTIFY THAT THE ABOVE PLAT
IS TRUE AND CORRECT ACCORDING TO AN
ACTUAL SURVEY MADE ON THE GROUND
UNDER MY SUPERVISION AND THERE ARE
NO VISIBLE ENCROACHMENTS, EXCEPT
AS SHOWN.

galbraith.
engineering

CONSULTANTS, INC.
121 INTERPARK, SUITE #105
SAN ANTONIO, TEXAS 78216
(210) 496-2636
FAX (210) 496-0314



DATE: 08/15/07

JOB NO: 76559601

DR'WN: SM

CHK'D: BY: *SC*