

KINGS VIEW

(34.0' R.O.W.)

SCALE : 1" = 20.0'

N 13°47'14" E ~ 100.00'

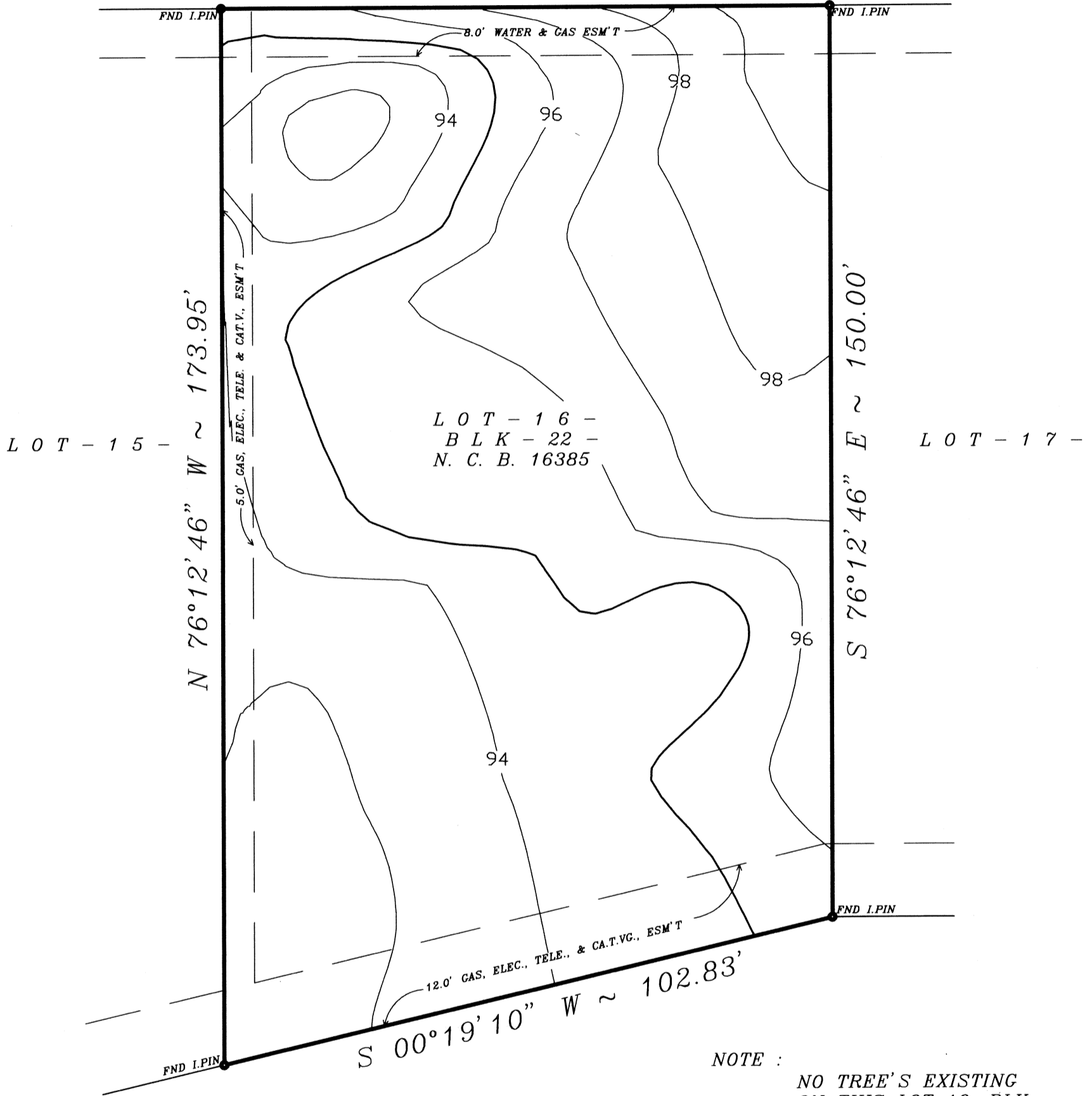

NOTE :
 NO TREE'S EXISTING
 ON THIS LOT 16, BLK
 22, N.C.B. - 16385

TOPO SURVEY OF:

LOT - 16 -
BLOCK - 22 -
THE RENAISSANCE AT
THE DOMINION
UNIT # 2 (P.U.D.)
N.C.B - 16385
 # 6 KINGS VIEW
 CITY OF SAN ANTONIO
 BEXAR COUNTY, TEXAS.

VOLUME: 9560

PAGE: 102-103

SURVEY FOR: JIM BOLES HOMES

STATE OF TEXAS
COUNTY OF BEXAR

I HEREBY CERTIFY THAT THE ABOVE PLAT
 IS TRUE AND CORRECT ACCORDING TO AN
 ACTUAL SURVEY MADE ON THE GROUND
 UNDER MY SUPERVISION AND THERE ARE
 NO VISIBLE ENCROACHMENTS, EXCEPT
 AS SHOWN

Glenn E. Galbraith
galbraith
engineering
 CONSULTANTS, INC.
 10854 VANDALE
 SAN ANTONIO, TEXAS 78216
 (210) 496-2636
 FAX (210) 496-0314



DATE: 06-26-06

JOB NO: 66531804

DR'WN: AO
 CHK'D: BY: AK